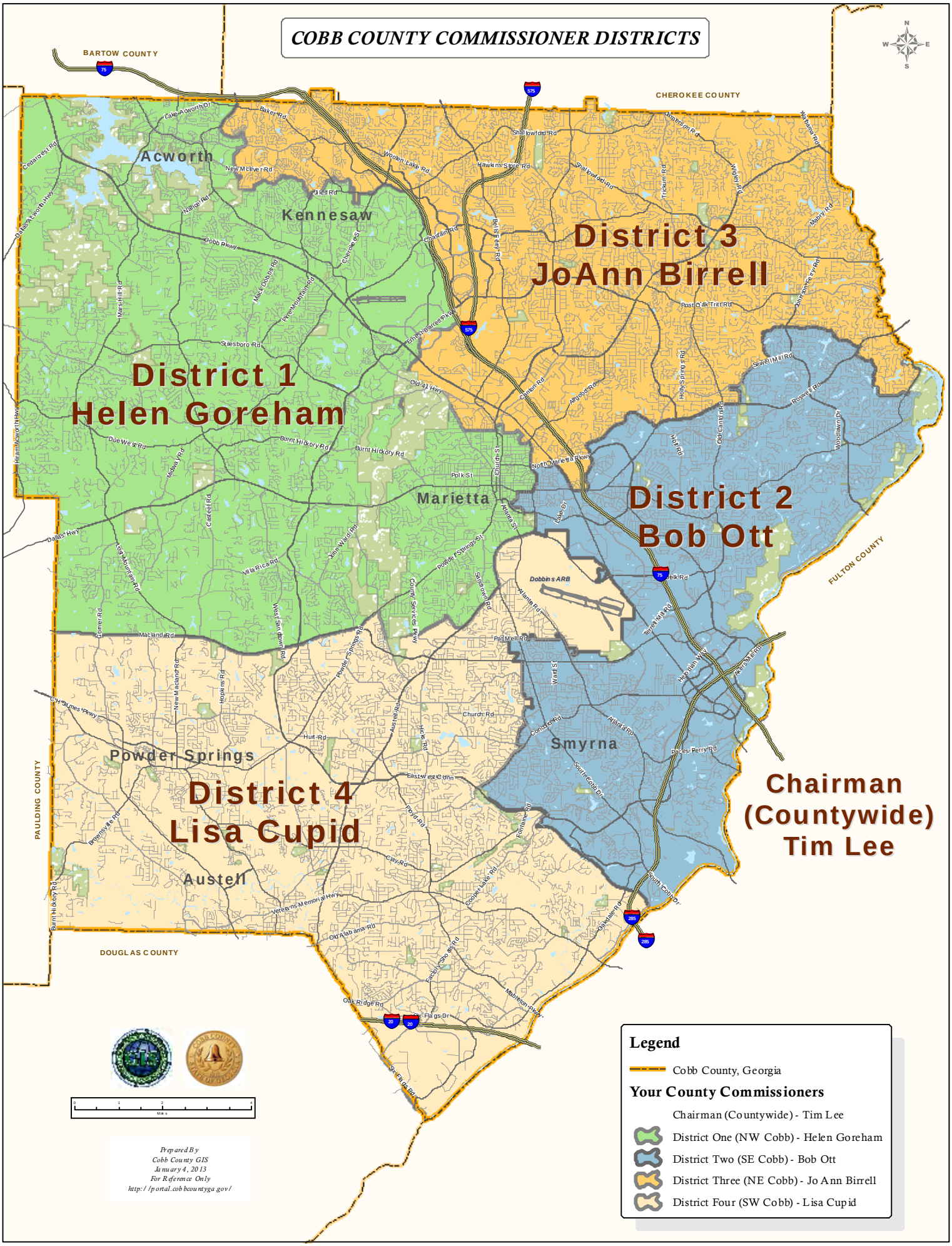COBB COUNTY COMMISSIONER DISTRICTS